

SUFFOLK COUNTY TAX MAP

DISTRICT 0900  
 SECTION 100.00  
 BLOCK 01.00  
 PARCEL 076.000

EDGE OF WOODS ROAD

SCHWENKS ROAD

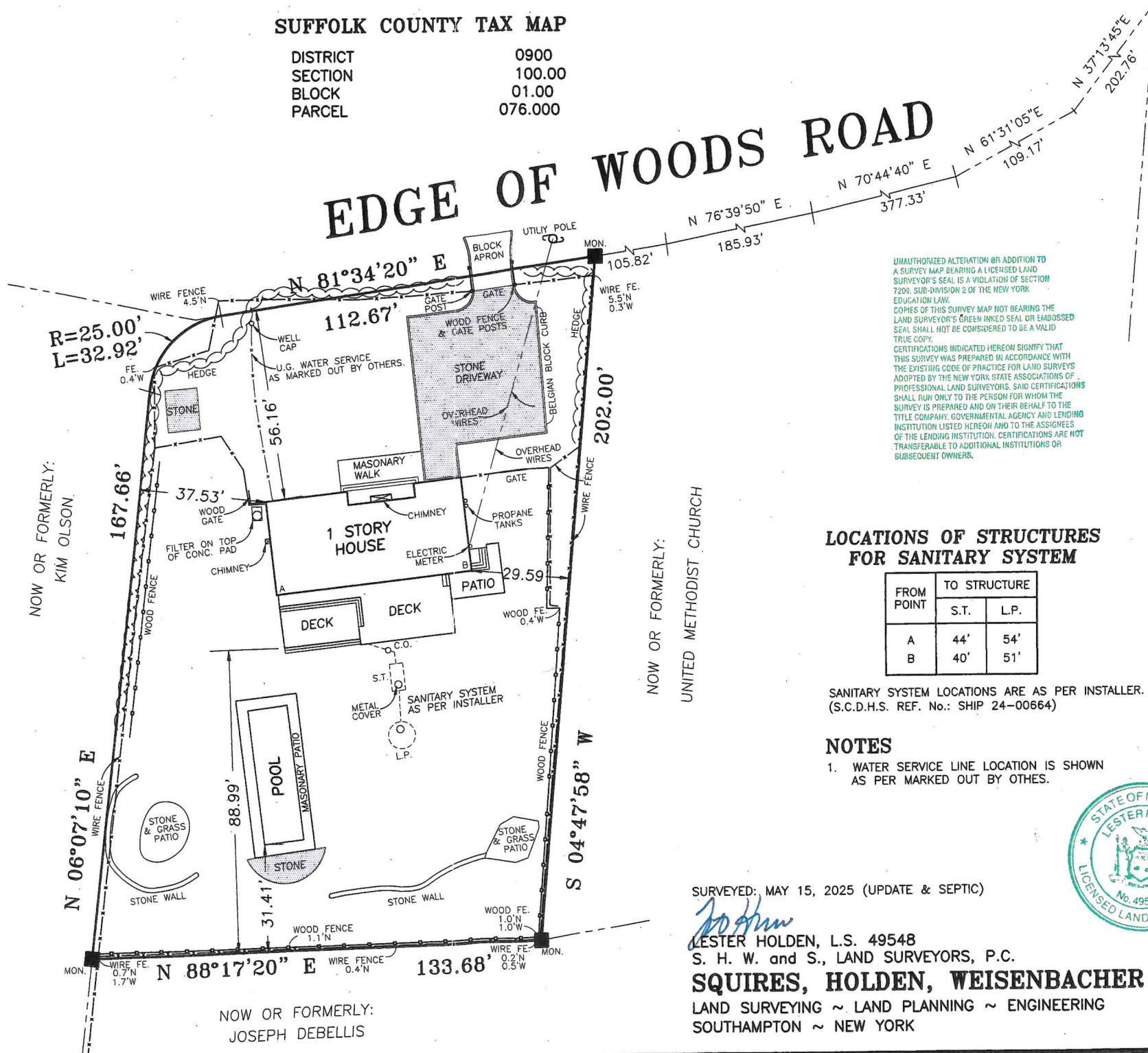

UNAUTHORIZED ALTERATION OR ADDITION TO A SURVEY MAP BEARING A LICENSED LAND SURVEYOR'S SEAL IS A VIOLATION OF SECTION 7209, SUB-DIVISION 2 OF THE NEW YORK EDUCATION LAW.  
 COPIES OF THIS SURVEY MAP NOT BEARING THE LAND SURVEYOR'S GREEN INKED SEAL OR EMBOSSED SEAL SHALL NOT BE CONSIDERED TO BE A VALID TRUE COPY.  
 CERTIFICATIONS INDICATED HEREON SIGNIFY THAT THIS SURVEY WAS PREPARED IN ACCORDANCE WITH THE EXISTING CODE OF PRACTICE FOR LAND SURVEYS ADOPTED BY THE NEW YORK STATE ASSOCIATIONS OF PROFESSIONAL LAND SURVEYORS. SAID CERTIFICATIONS SHALL RUN ONLY TO THE PERSON FOR WHOM THE SURVEY IS PREPARED AND ON THEIR BEHALF TO THE TITLE COMPANY, GOVERNMENTAL AGENCY AND LENDING INSTITUTION LISTED HEREON AND TO THE ASSIGNEES OF THE LENDING INSTITUTION. CERTIFICATIONS ARE NOT TRANSFERABLE TO ADDITIONAL INSTITUTIONS OR SUBSEQUENT OWNERS.

LOCATIONS OF STRUCTURES FOR SANITARY SYSTEM

FROM POINT	TO STRUCTURE	
	S.T.	L.P.
A	44'	54'
B	40'	51'

SANITARY SYSTEM LOCATIONS ARE AS PER INSTALLER. (S.C.D.H.S. REF. No.: SHIP 24-00664)

NOTES

1. WATER SERVICE LINE LOCATION IS SHOWN AS PER MARKED OUT BY OTHES.

MAP OF PROPERTY FOR  
**TODD M. SHEARER & GEORGE ROMANZELLA**  
 SITUATE  
**HAMPTON PARK**  
 TOWN OF SOUTHAMPTON  
 SUFFOLK COUNTY, NEW YORK

AREA = 25,290 S.F. (0.581 ACRES)  
 SCALE: 1" = 30'

SURVEYED: MAY 15, 2025 (UPDATE & SEPTIC)

*Lester Holden*

LESTER HOLDEN, L.S. 49548  
 S. H. W. and S., LAND SURVEYORS, P.C.

**SQUIRES, HOLDEN, WEISENBACHER & SMITH**  
 LAND SURVEYING ~ LAND PLANNING ~ ENGINEERING  
 SOUTHAMPTON ~ NEW YORK



NOW OR FORMERLY:  
 KIM OLSON

NOW OR FORMERLY:  
 UNITED METHODIST CHURCH

NOW OR FORMERLY:  
 JOSEPH DEBELLIS