

MAP OF PROPERTY LOT 6 GEORGICA ESTATES

Filed Jan. 29, 1983 - Map No. 16.77
SITIALE
Town Of East Hampton, Suffolk Co., N.Y.
Scale: 1"=20'
Area: 47,125 S.F. or 1.081 Acres
Lot Area(Excl. Flag Strip): 45,584 S.F. or 1.047 Acres

Certified To:
Michael Drumberg

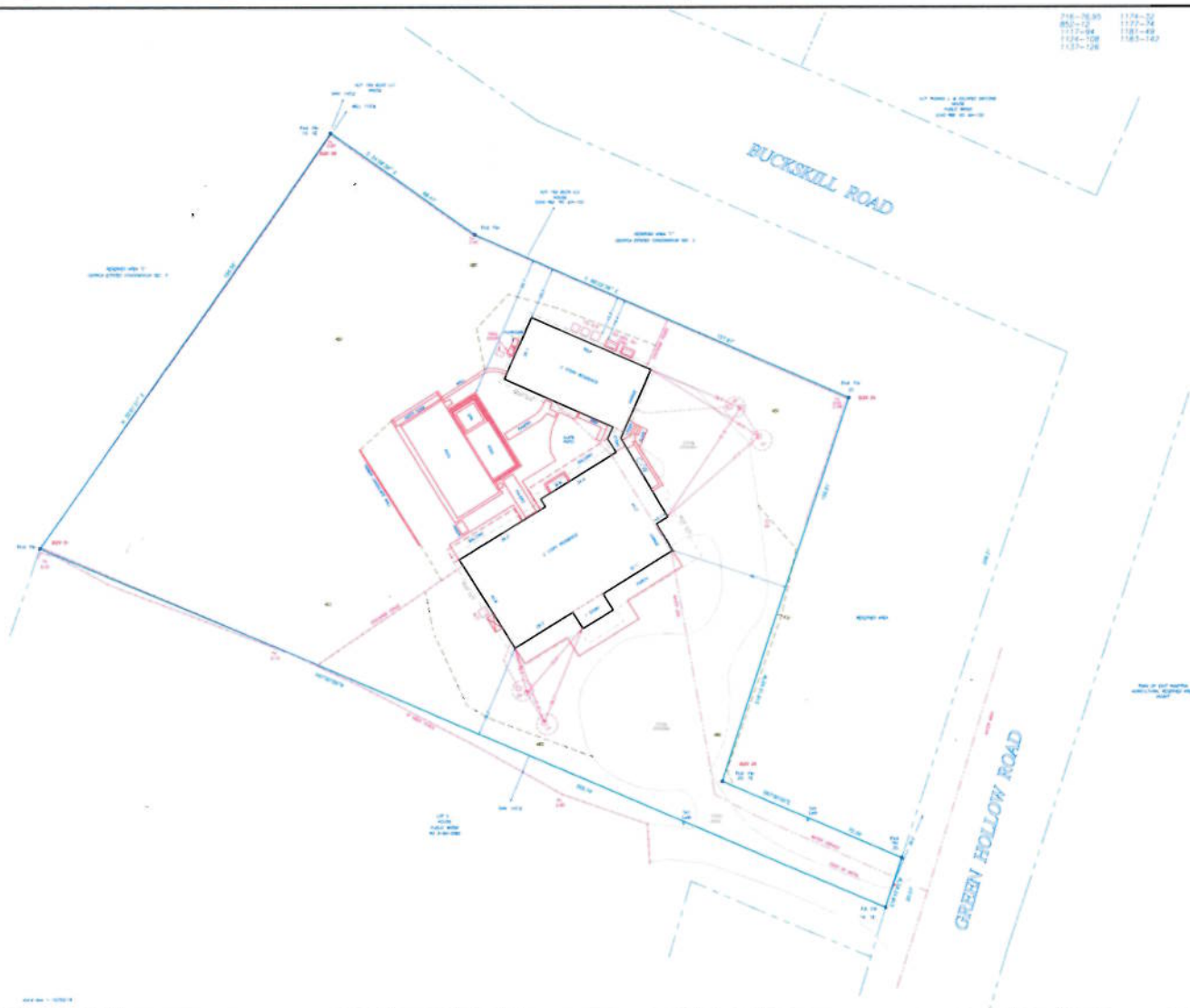

NOTICE: This map was prepared by the undersigned on the basis of a field inspection and a review of the records of the Town of East Hampton, Suffolk County, New York, and the records of the State of New York. The undersigned is not responsible for the accuracy of the information furnished to him, nor for the accuracy of the information furnished by him to others.

- KEY**
- 1. 30'
 - 2. 40'
 - 3. 50'
 - 4. 60'
 - 5. 70'
 - 6. 80'
 - 7. 90'
 - 8. 100'
 - 9. 110'
 - 10. 120'
 - 11. 130'
 - 12. 140'
 - 13. 150'
 - 14. 160'
 - 15. 170'
 - 16. 180'
 - 17. 190'
 - 18. 200'
 - 19. 210'
 - 20. 220'
 - 21. 230'
 - 22. 240'
 - 23. 250'
 - 24. 260'
 - 25. 270'
 - 26. 280'
 - 27. 290'
 - 28. 300'
 - 29. 310'
 - 30. 320'
 - 31. 330'
 - 32. 340'
 - 33. 350'
 - 34. 360'
 - 35. 370'
 - 36. 380'
 - 37. 390'
 - 38. 400'
 - 39. 410'
 - 40. 420'
 - 41. 430'
 - 42. 440'
 - 43. 450'
 - 44. 460'
 - 45. 470'
 - 46. 480'
 - 47. 490'
 - 48. 500'
 - 49. 510'
 - 50. 520'
 - 51. 530'
 - 52. 540'
 - 53. 550'
 - 54. 560'
 - 55. 570'
 - 56. 580'
 - 57. 590'
 - 58. 600'
 - 59. 610'
 - 60. 620'
 - 61. 630'
 - 62. 640'
 - 63. 650'
 - 64. 660'
 - 65. 670'
 - 66. 680'
 - 67. 690'
 - 68. 700'
 - 69. 710'
 - 70. 720'
 - 71. 730'
 - 72. 740'
 - 73. 750'
 - 74. 760'
 - 75. 770'
 - 76. 780'
 - 77. 790'
 - 78. 800'
 - 79. 810'
 - 80. 820'
 - 81. 830'
 - 82. 840'
 - 83. 850'
 - 84. 860'
 - 85. 870'
 - 86. 880'
 - 87. 890'
 - 88. 900'
 - 89. 910'
 - 90. 920'
 - 91. 930'
 - 92. 940'
 - 93. 950'
 - 94. 960'
 - 95. 970'
 - 96. 980'
 - 97. 990'
 - 98. 1000'

Revised October 10, 2013 - Final
Revised September 14, 2013 - Update Plot 21st
Revised May 11, 2013 - "Revised" preparation
Revised May 11, 2013 - "Revised"
Revised November 21, 2012 - "Revised" & "Revised" Plot 21st
Revised May 21, 2012 - "Revised" Plot 21st & Plot 22nd
Revised May 14, 2012 - "Revised" Plot 21st, "Revised" Plot 22nd
Revised March 27, 2012 - "Revised" Plot 21st & Plot 22nd
Revised Feb. 10, 2012 - "Revised" Plot 21st
Revised Feb. 10, 2012 - "Revised" Plot 22nd
Revised January 25, 2014 (MATH) 2014
Revised January 8, 2014 (New Design) Survey, Survey
Surveyed December 4, 2013

GEORGE WALBRIDGE SURVEYORS, P.C.
Land Surveyors & Land Planners
300 Putnam Place - Suite 116
East Hampton, Long Island, N.Y. 11937
Phone (631) 324-0412 Fax (631) 324-9849
E-mail ehsurveyor@aol.com