

SUFFOLK COUNTY TAX MAP

DISTRICT 0900  
SECTION 362 00  
BLOCK 04 00  
PARCEL 054.000

BOOK - PAGE  
1149 68



UNAUTHORIZED ALTERATION OR ADDITION TO THIS SURVEY IS A VIOLATION OF SECTION 7209 OF THE NEW YORK STATE EDUCATION LAW.

COPIES OF THIS SURVEY MAP NOT BEARING THE LAND SURVEYOR'S GREEN INKED SEAL OR EMBOSSED SEAL SHALL NOT BE CONSIDERED TO BE A VALID INSTRUMENT.

QUANTITIES INDICATED HEREON SHALL BE ONLY TO THE PERSON FOR WHOM THE SURVEY IS PREPARED, AND ON BEHALF OF THE TITLE COMPANY GOVERNMENTAL AGENCY AND LENDING INSTITUTIONS WHERE APPLICABLE AND TO THE ASSUREES OF THE LENDING INSTITUTION. GUARANTEES ARE NOT TRANSFERABLE TO ADDITIONAL INSTITUTIONS OR PERSONS.

SHINNECOCK ROAD

BONITA ROAD

WHITING ROAD

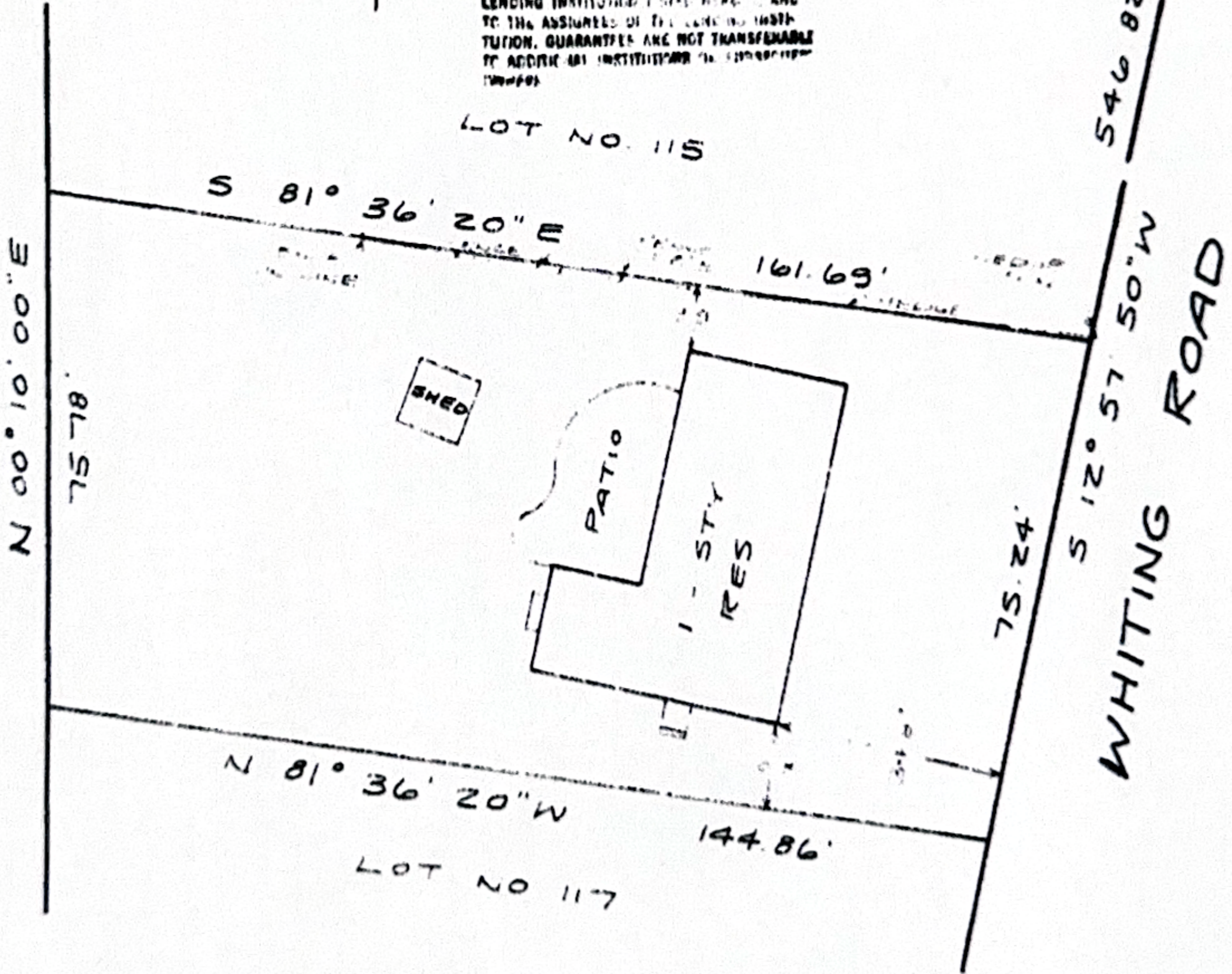

C-8403

CERTIFIED TO:

- THE TITLE GUARANTEE CO
- ROBERT & VIRGINIA FORSETH

AREA = 0.264 ACRES  
(11,496 Sq. Ft.)



MAP OF LOT NO. 116  
SUBDIVISION MAP OF  
SHINNECOCK SHORES  
SECTION 1  
MAP NO. 2040 - FILED MARCH 19, 1953  
FOR

SURVEYED MARCH 16, 1984

ROBERT & VIRGINIA FORSETH  
SITUATE

ROBERT A. SMITH, L.S. NO. 49230  
SQUIRES, HOLDEN,  
WEISENBACHER & SMITH  
LAND SURVEYORS & ENGINEERS  
SOUTHAMPTON, N.Y.

NEAR EAST QUOGUE  
TOWN OF SOUTHAMPTON  
SUFFOLK COUNTY, N.Y.  
SCALE 1" = 30'

27433