

**SUFFOLK COUNTY TAX MAP**

DISTRICT 0900  
 SECTION 045.00  
 BLOCK 01.00  
 PARCEL 005,011

- NOTE:**
- SUBJECT PARCEL LIES IN THE AQUIFER PROTECTION OVERLAY DISTRICT. LOT AREA EXCL. FLAG STRIP = 37,792 S.F. EXISTING CLEARING MEASURES 18,895 S.F. (50.0%) AS PER BUILDER.
  - WATER LINE & ELECTRIC SERVICE LINE ARE AS PER BUILDER.
  - SANITARY SYSTEM STRUCTURE LOCATIONS ARE AS PER INSTALLER.
- | KEY | STRUCTURE         | DISTANCE FROM 'A' | DISTANCE FROM 'B' |
|-----|-------------------|-------------------|-------------------|
| TU  | TREATMENT UNIT    | 30'               | 32'               |
| DP1 | DISTRIBUTION POOL | 42'               | 43'               |
| LP2 | LEACHING POOL     | 45'               | 35'               |
| LP3 | LEACHING POOL     | 55'               | 49'               |
| LP4 | LEACHING POOL     | 67'               | 64'               |
| LP5 | LEACHING POOL     | 55'               | 59'               |

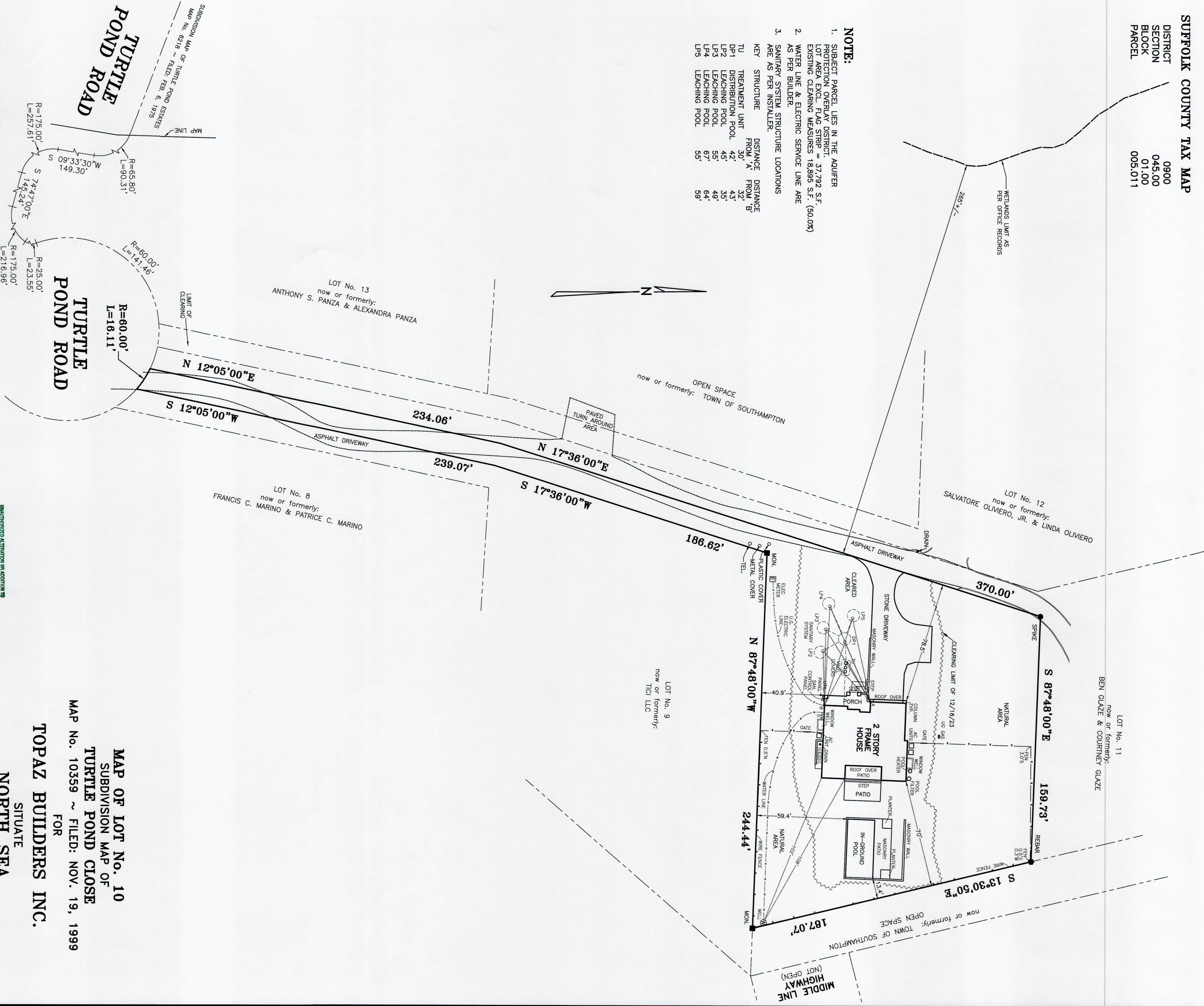

**MAP OF LOT No. 10**  
 SUBDIVISION MAP OF  
**TURTLE POND CLOSE**  
 MAP No. 10359 ~ FILED: NOV. 19, 1999

**FOR**  
**TOPAZ BUILDERS INC.**

**SITUATE**  
**NORTH SEA**

**TOWN OF SOUTHAMPTON**  
**SUFFOLK COUNTY, NEW YORK**

**AREA = 44,108 S.F. (1.013 ACRES)**  
**SCALE: 1" = 40'**

ROBERT A. SMITH, L.S. No. 49239  
 S. H. W. and S., LAND SURVEYORS, P.C.  
**SQUIRES, HOLDEN, WEISENBACHER & SMITH**  
 LAND SURVEYING ~ LAND PLANNING ~ ENGINEERING  
 SOUTHAMPTON ~ NEW YORK



UNAUTHORIZED ATTENTION OR ADPTION TO A SURVEYOR'S SEAL IS A VIOLATION OF SECTION 209, SUBDIVISION 2 OF THE NEW YORK LAND SURVEYOR'S GREEN HANDED SEAL OR EMBOSSED COPIES OF THIS SURVEY MAP NOT BEARING THE LAND SURVEYOR'S GREEN HANDED SEAL OR EMBOSSED COPIES, AND NOT BE CONSIDERED TO BE A VALID CERTIFICATION INDICATED HEREON SINCE THAT THIS SURVEY MAP WAS PREPARED BY A PROFESSIONAL LAND SURVEYOR IN ACCORDANCE WITH THE PROFESSIONAL LAND SURVEYORS ASSOCIATIONS OF THE STATE OF NEW YORK AND THE TITLE COMPANY, GOVERNMENTAL AGENCY AND LENDING INSTITUTION LISTED THEREON AND THE POSSIBLE NOT TRANSPARENT TO ADDITIONAL INSTITUTIONS OR SUBSEQUENT OWNERS.