

SURVEYED FOR DAVID ROTHSCHILD
 PROPERTY LOCATED AT BRIDGEHAMPTON
 BLOCK "F", LOT ONE & PART OF LOT TWO
 MAP OF: PROPERTY OF H.L. HILDRETH
 FILED: MAY 20, 1926; FILE No. 227
 TOWN OF SOUTHAMPTON
 SUFFOLK COUNTY, NEW YORK
 S.C.T.M. # 900-088-02-44
 AREA = 11.950 SF = 0.274 ACRES
 SCALE: 1"=30'

NOTE: THE EXISTENCE OF RIGHT OF WAYS,
 WETLANDS AND/OR EASEMENTS OF RECORD
 IF ANY, NOT SHOWN ARE NOT GUARANTEED.

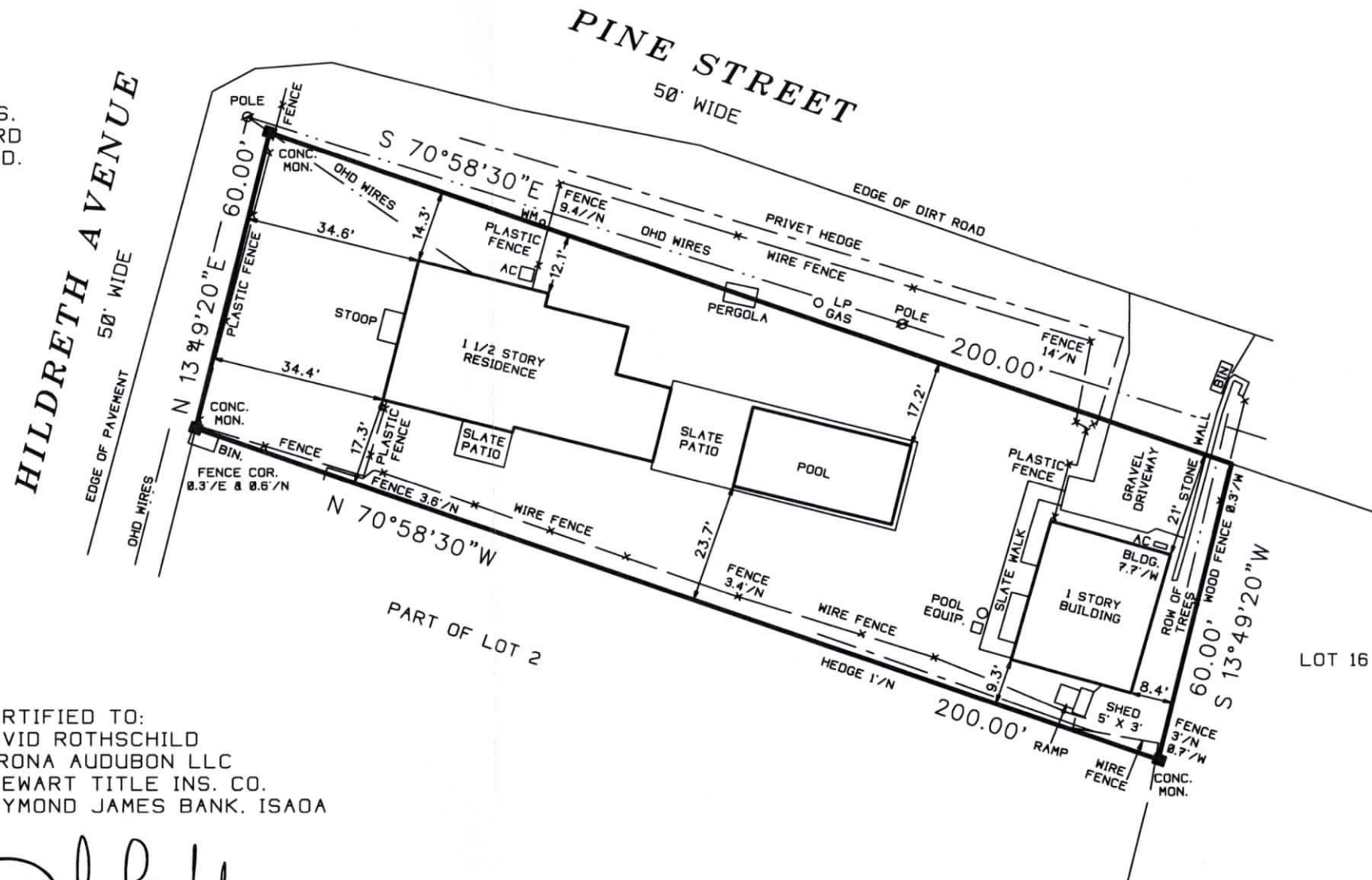

SURVEYED BY:
 BARYLSKI LAND SURVEYING
 2320 MAIN ST. P.O. BOX 1302
 NEWMAN VILLAGE CONDO
 BRIDGEHAMPTON, NEW YORK
 631-537-7944
 OCTOBER 18, 2021

CERTIFIED TO:
 DAVID ROTHSCHILD
 SIRONA AUDUBON LLC
 STEWART TITLE INS. CO.
 RAYMOND JAMES BANK, ISA0A

John Barylski