

DISTRICT  
SECTION  
BLOCK  
PARCEL

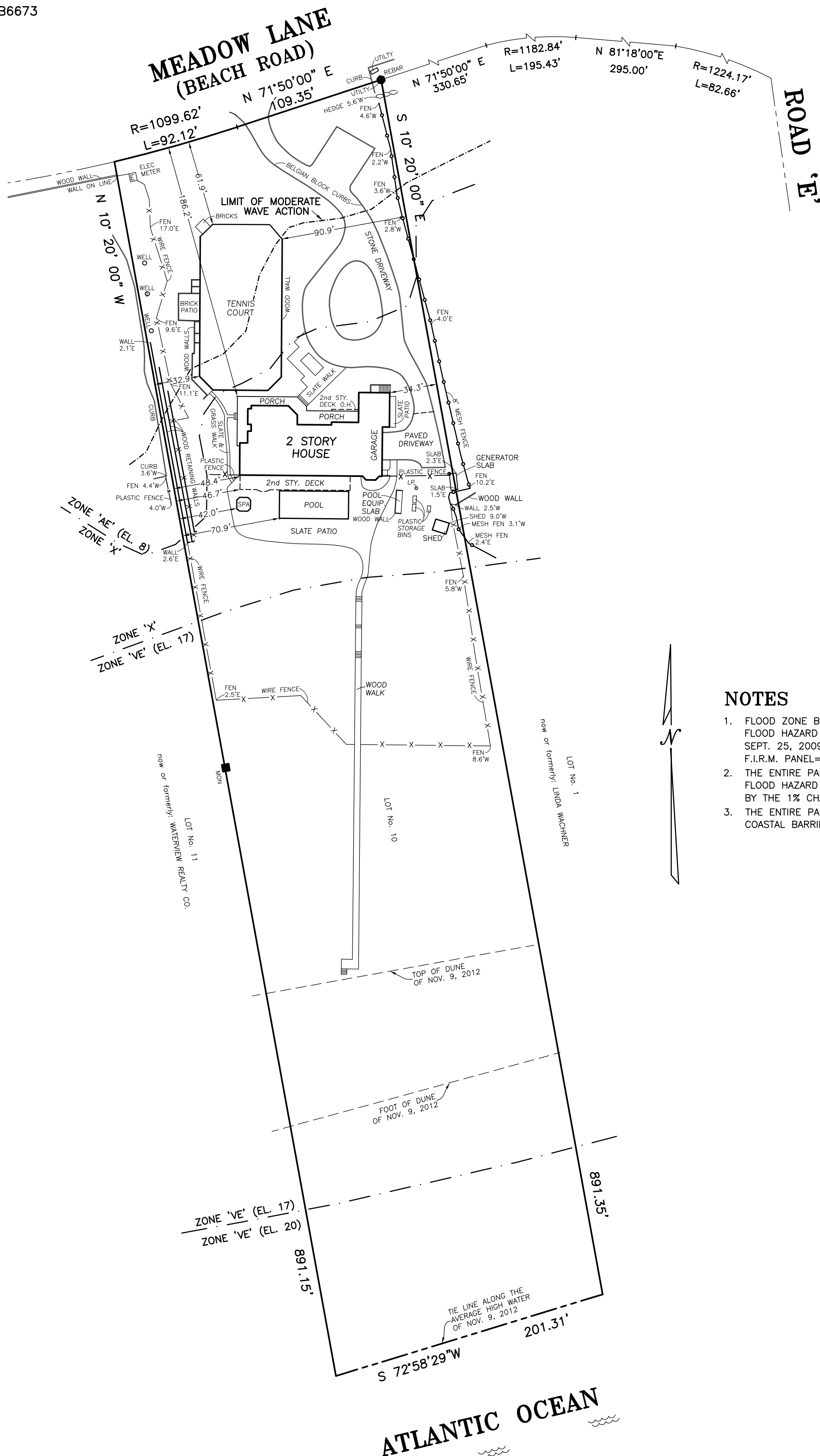

**NOTES**

1. FLOOD ZONE BOUNDARIES ARE TAKEN FROM FLOOD HAZARD MAPS PREPARED BY F.E.M.A. SEPT. 25, 2009; DATUM=NAVD 1988 F.I.R.M. PANEL= 36103C0802H
2. THE ENTIRE PARCEL FALLS WITHIN THE SPECIAL FLOOD HAZARD AREAS SUBJECT TO INUNDATION BY THE 1% CHANCE FLOOD.
3. THE ENTIRE PARCEL FALLS WITHIN THE CBRS, COASTAL BARRIER RESOURCES SYSTEM AREA.



**MAP OF LOT No. 10**  
 SUBDIVISION MAP OF  
**SOUTHAMPTON QUOGUE BEACH SECTION 'B'**  
 MAP No. 272 FILED: MAY 1, 1929  
 FOR

**CERTIFIED TO:**

SITUATE  
**INC. VILLAGE OF SOUTHAMPTON**  
 TOWN OF SOUTHAMPTON  
 SUFFOLK COUNTY, NEW YORK

REVISED: NOVEMBER 26, 2012 (FENCE LOCATION)  
 SURVEYED: NOVEMBER 9, 2012

AREA = 177,923 (4.085 ACRES)  
 (TO TIE LINE)

ROBERT A. SMITH, L.S. No. 49239  
 S. H. W. and S., LAND SURVEYORS P.C.  
**SQUIRES, HOLDEN, WEISENBACHER & SMITH**  
 LAND SURVEYING ~ LAND PLANNING ~ ENGINEERING  
 SOUTHAMPTON ~ NEW YORK

