

NEW SINGLE FAMILY RESIDENCE &
TWO CAR GARAGE
161 WATER MILL TOWD
161 WATER MILL TOWD ROAD
WATER MILL, NY 11976

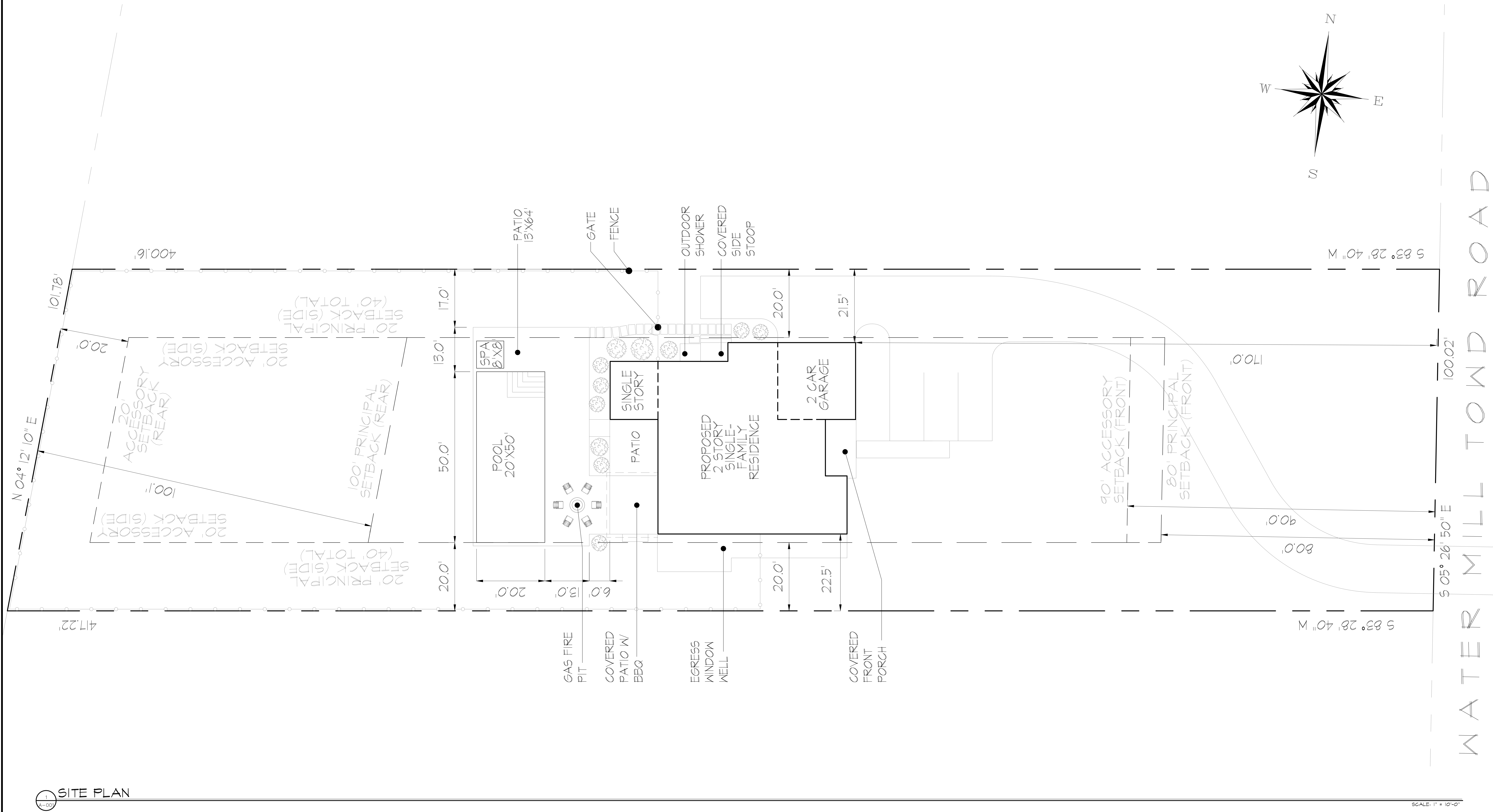
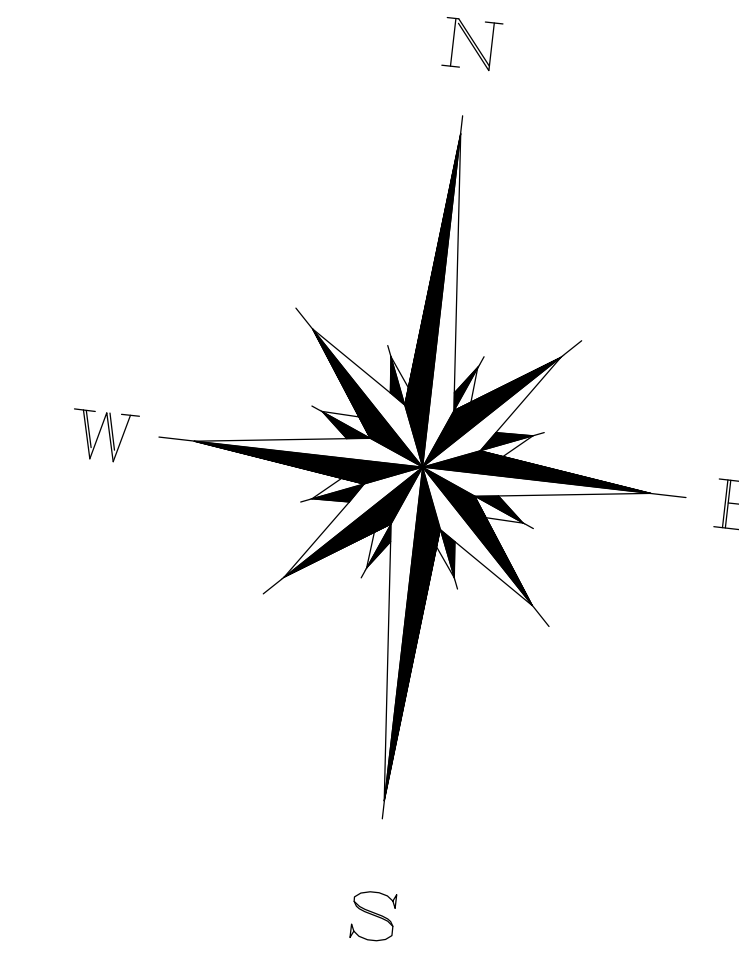

1 SITE PLAN

SCALE: 1" = 10'-0"

WARNING:
IT IS A VIOLATION OF THE LAW FOR ANY PERSON, UNLESS ACTING UNDER THE DIRECTION OF A LICENSED ARCHITECT, TO ALTER AN ITEM IN ANY WAY, IF AN ITEM BEARING THE SEAL OF AN ARCHITECT IS ALTERED. THE ALTERING ARCHITECT SHALL AFFIX TO HIS/HER ITEM THE SEAL AND THE NOTATION "ALTERED BY" FOLLOWED BY HIS/HER SIGNATURE AND THE DATE OF SUCH ALTERATION, AND A SPECIFIC DESCRIPTION OF THE ALTERATION.

BRIAN C. GLASSER
ARCHITECT P.C.
800 MOTOR DR. #200
WATER MILL, NY 11976
PH: 631.231.2321
BUSINESS: 631.231.2321

DRAWING TITLE:
SITE PLAN & ZONING ANALYSIS

161 WATER MILL TOWD
161 WATER MILL TOWD ROAD
WATER MILL, NY 11976

ISSUED:
2.14.2024: ISSUE LANDSCAPE

DESIGNED BY:
S.M.N.
CHECKED BY:
B.C.G.
DATE:
6.14.2022
PROJECT No:
22030

A-001
of
1

WATER MILL TOWD ROAD