

now or formerly
Michael A. McAree &
Donna E. McAree

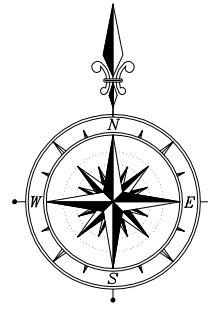
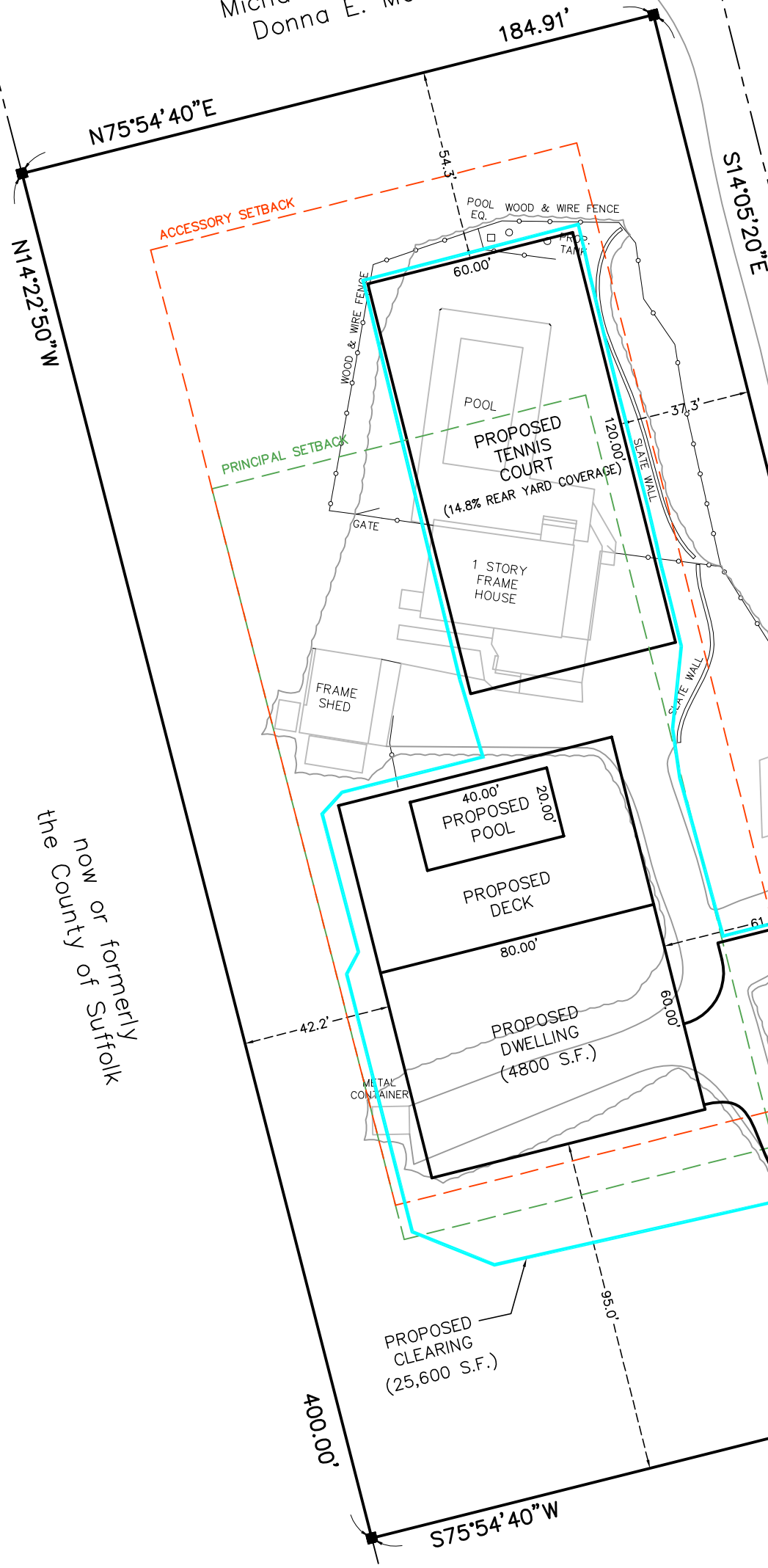

now or formerly
Joseph W. Labrozzi, Sr. &
Mary M. Labrozzi

now or formerly
Edmund J. Downes &
Patricia A. Fligon

CLEARING:
ALLOWABLE (35% OR 25,745 S.F.)
EXISTING 22,426 S.F.
PROPOSED 25,600 S.F.

LOT COVERAGE:
ALLOWABLE (10%)
EXISTING:
HOUSE 1120 S.F.
SHEDS 931 S.F.
TOTAL 2051 S.F. OR 2.5%
PROPOSED:
HOUSE 4800 S.F. OR 5.8%

DATE: JUL. 18, 2022
JOB NO: 2022-295

CERTIFIED TO:
ROBERT MICHALOWSKI

DAVID H. FOX, L.S. P.C. N.Y.S.L.S. #50234
FOX LAND SURVEYING
64 SUNSET AVENUE
WESTHAMPTON BEACH, N.Y. 11978
(631) 288-0022

UNAUTHORIZED ALTERATION OR ADDITION TO THIS SURVEY IS A VIOLATION OF SECTION 7209 OF THE NEW YORK STATE EDUCATION LAW. COPIES OF THIS SURVEY MADE AND BEARING THEREON BY THE TITLE COMPANY, GOVERNMENTAL AGENCIES AND LENDING INSTITUTIONS, LISTED HEREON, AND TO THE POSSESSORS OF THE LEGAL INTERESTS IN THE SURVEYED ARE NOT TRANSFERABLE TO ADDITIONAL INSTITUTIONS OR SUBSEQUENT OWNERS.

Survey for:
ROBERT MICHALOWSKI
At
Sag Harbor
Town of
Southampton
Suffolk County, New York

S.C.T.M.: 0900-025.00-01.00-046.003

SCALE: 1"=40'

- NOTES:
1. AREA = 83,179 S.F.
AREA (LESS FLAG POLE) = 73,558 S.F.
 2. ■ = MONUMENT FOUND, ▲ = STAKE FOUND.
 3. REFERENCE DEED L. 10390 P. 461

BRIDGEHAMPTON - SAG HARBOR TURNPIKE
(OR 79)

ROAD TO SPRING FARM
(AKA CLAY PITS ROAD)