

INSET  
1" = 50'

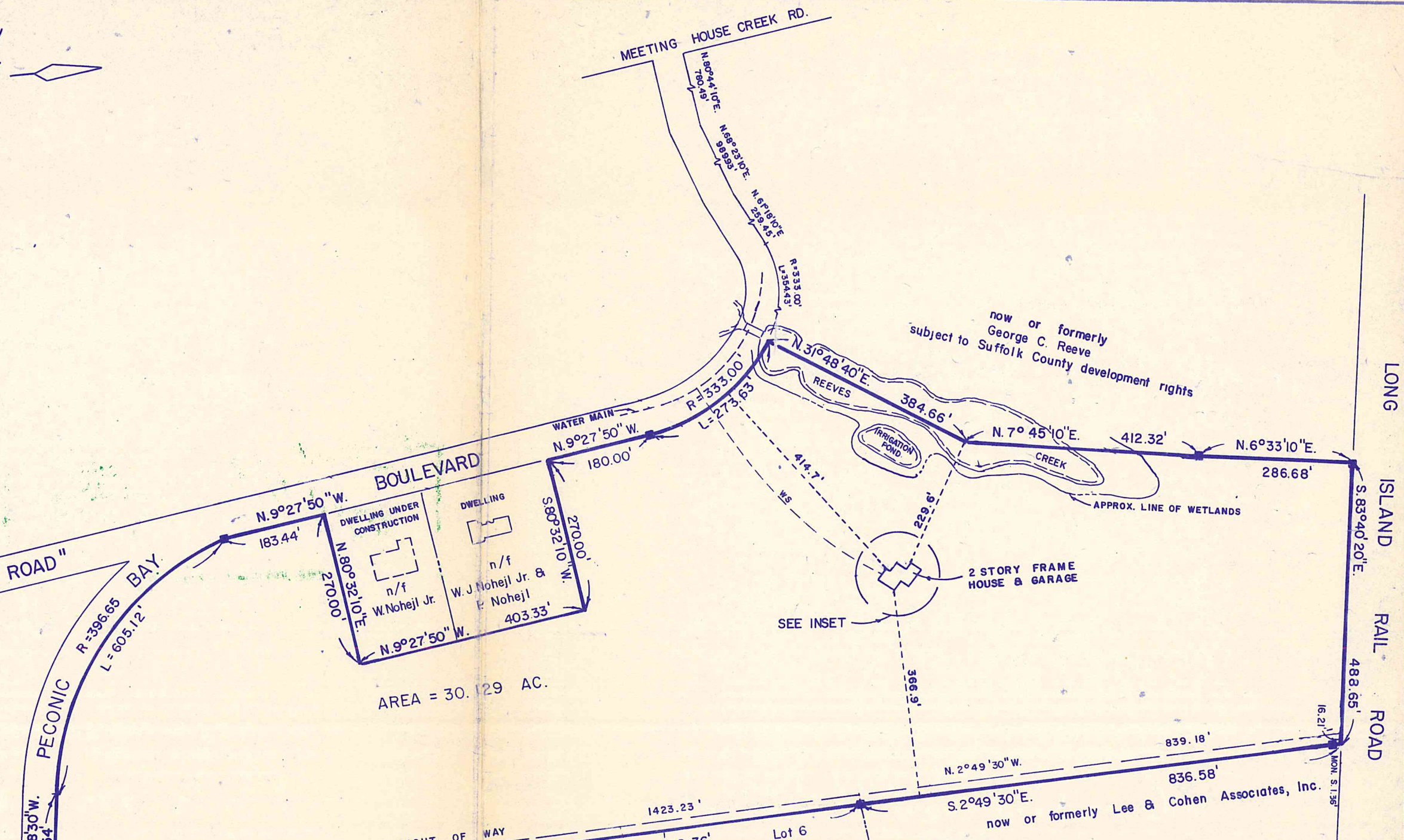

AREA = 30.129 AC.

HEALTH DEPARTMENT - DATA FOR APPROVAL TO CONSTRUCT

\* NEAREST WATER MAIN — MI.  $\frac{1}{4}$  \* SOURCE OF WATER: PRIVATE — PUBLIC —  
 \* SUFF. CO. TAX MAP DIST. 600 SECTION 86 BLOCK 2 LOT 82  
 \* THERE ARE NO DWELLINGS WITHIN 100 FEET OF THIS PROPERTY OTHER THAN THOSE SHOWN HEREON.  
 \* THE WATER SUPPLY AND SEWAGE DISPOSAL SYSTEM FOR THIS RESIDENCE WILL CONFORM TO THE STANDARDS OF THE SUFFOLK COUNTY DEPARTMENT OF HEALTH SERVICES.  
 APPLICANT

ADDRESS \_\_\_\_\_  
 TEL. \_\_\_\_\_

NOTE: ■ = MONUMENT  
 RE: LOT 1, MINOR SUBDIVISION FOR WILLIAM J. NOHEJL SR.

\* THE LOCATION OF WELL (W), SEPTIC TANK (ST) & CESSPOOLS (CP) SHOWN HEREON ARE FROM FIELD OBSERVATIONS AND OR DATA OBTAINED FROM OTHERS.

**SUFFOLK COUNTY DEPARTMENT OF HEALTH SERVICES**  
**SINGLE FAMILY DWELLING ONLY**  
 DATE MAY 11 1988 H.S. REF. NO. 87-RR-845  
 The sewage disposal and water supply facilities for this location have been inspected by this Department and/or other agencies and found to be satisfactory.  
*Stephen A. Carter, P.E.*  
 Chief of Bureau of Wastewater Management

UNAUTHORIZED ALTERATION OR ADDITION TO THIS SURVEY IS A VIOLATION OF SECTION 7209 OF THE NEW YORK STATE EDUCATION LAW

COPIES OF THIS SURVEY MAP NOT BEARING THE LAND SURVEYOR'S INKED SEAL OR EMBOSSED SEAL SHALL NOT BE CONSIDERED TO BE A VALID TRUE COPY.

GUARANTEES INDICATED HEREON SHALL RUN ONLY TO THE PERSON FOR WHOM THE SURVEY IS PREPARED, AND ON HIS BEHALF TO THE TITLE COMPANY, GOVERNMENTAL AGENCY AND LENDING INSTITUTION LISTED HEREON, AND TO THE ASSIGNEES OF THE LENDING INSTITUTION. GUARANTEES ARE NOT TRANSFERABLE TO ADDITIONAL INSTITUTIONS OR SUBSEQUENT OWNERS.

REVISIONS
JUNE 15, 1987
JULY 1, 1987
NOV. 17, 1987
APR. 21, 1988

**YOUNG & YOUNG**  
 400 OSTRANDER AVENUE, RIVERHEAD, NEW YORK  
 ALDEN W. YOUNG  
 PROFESSIONAL ENGINEER AND  
 LAND SURVEYOR, N.Y.S. LIC. NO. 12845  
 HOWARD W. YOUNG  
 LAND SURVEYOR  
 N.Y.S. LIC. NO. 45893

SURVEY FOR:  
**BRUCE C. SCHROEHER & BARBARA A. SCHROEHER**

AT AQUEBOGUE TOWN OF RIVERHEAD SUFFOLK CO., N.Y.  
 GUARANTEED BY *Howard W. Young*  
 LICENSED LAND SURVEYOR  
 No. 45893

SCALE: 1" = 200' DATE: MAY 4, 1987 NO. 86-889