

LOT AREA= 37,983 sq. ft.

21-85

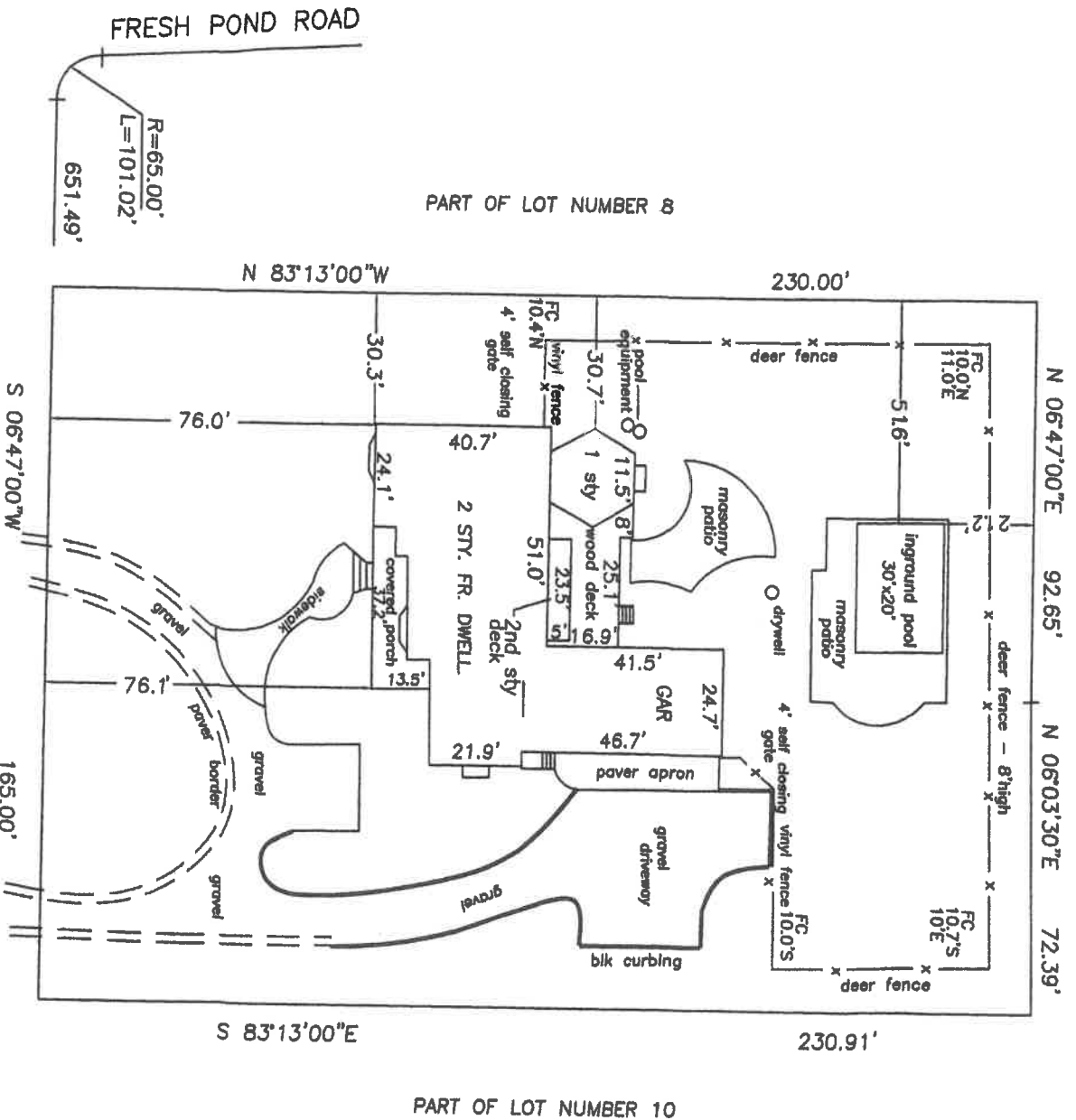

NOW OR FORMERLY RITCHIEY



# GOODWOOD ROAD

- 5-4-2021 UPDATED SURVEY
- 4-11-2014 SHOW PROPOSE 4' POOL FENCE and DEER FENCE
- 6-12-2013 PROP POOL
- 7-23-2002 FINAL SURVEY

JOB No. 01-485 FILE No. HARBOR VIEW

SURVEYED FOR MARY ANNE FUSCO  
PART OF LOT NUMBERS 8 & 10 AND ALL OF LOT NUMBER 9  
MAP OF HARBOR VIEW BLOCK E

SITUATED AT NORTH HAVEN

TOWN OF SOUTHAMPTON - SUFFOLK COUNTY N.Y.

SCALE 1" = 40' DATE 10-10-2001

THE OFFSETS (OR DIMENSIONS) SHOWN HEREON FROM THE STRUCTURES TO THE PROPERTY LINES ARE FOR A SPECIFIC PURPOSE AND USE AND THEREFORE ARE NOT INTENDED TO GUIDE THE ERECTION OF FENCES, RETAINING WALLS, POOLS, PATIOS, PLANTING AREAS, ADDITION TO BUILDINGS OR ANY OTHER CONSTRUCTION.

UNAUTHORIZED ALTERATION OR ADDITION TO THIS SURVEY IS A VIOLATION OF SECTION 7209 OF THE NEW YORK STATE EDUCATION LAW.

GUARANTEES INDICATED HEREON SHALL RUN ONLY TO THE PERSON FOR WHOM THE SURVEY IS PREPARED, AND ON HIS BEHALF TO THE TITLE COMPANY, GOVERNMENTAL AGENCY AND LENDING INSTITUTION LISTED HEREON, AND TO THE ASSIGNEES OF THE LENDING INSTITUTION. GUARANTEES ARE NOT TRANSFERABLE TO ADDITIONAL INSTITUTIONS OR SUBSEQUENT OWNERS.

COPIES OF THIS SURVEY MAP NOT BEARING THE LAND SURVEYOR'S INKED SEAL OR EMBOSSED SEAL SHALL NOT BE CONSIDERED TO BE A TRUE AND CORRECT COPY.