

SEPTIC SYSTEM & WATERLINE AS LOCATED BY OTHERS.

LOT COVERAGE AS OF 1/3/20  
 HOUSE, ROOF, DECK, STEPS, 2STY DECKS  
 AND POOL = 2,636 SQ.FT.  
 2,636 SQ.FT. / 26,195 SQ.FT. x 100  
 = 10.1%

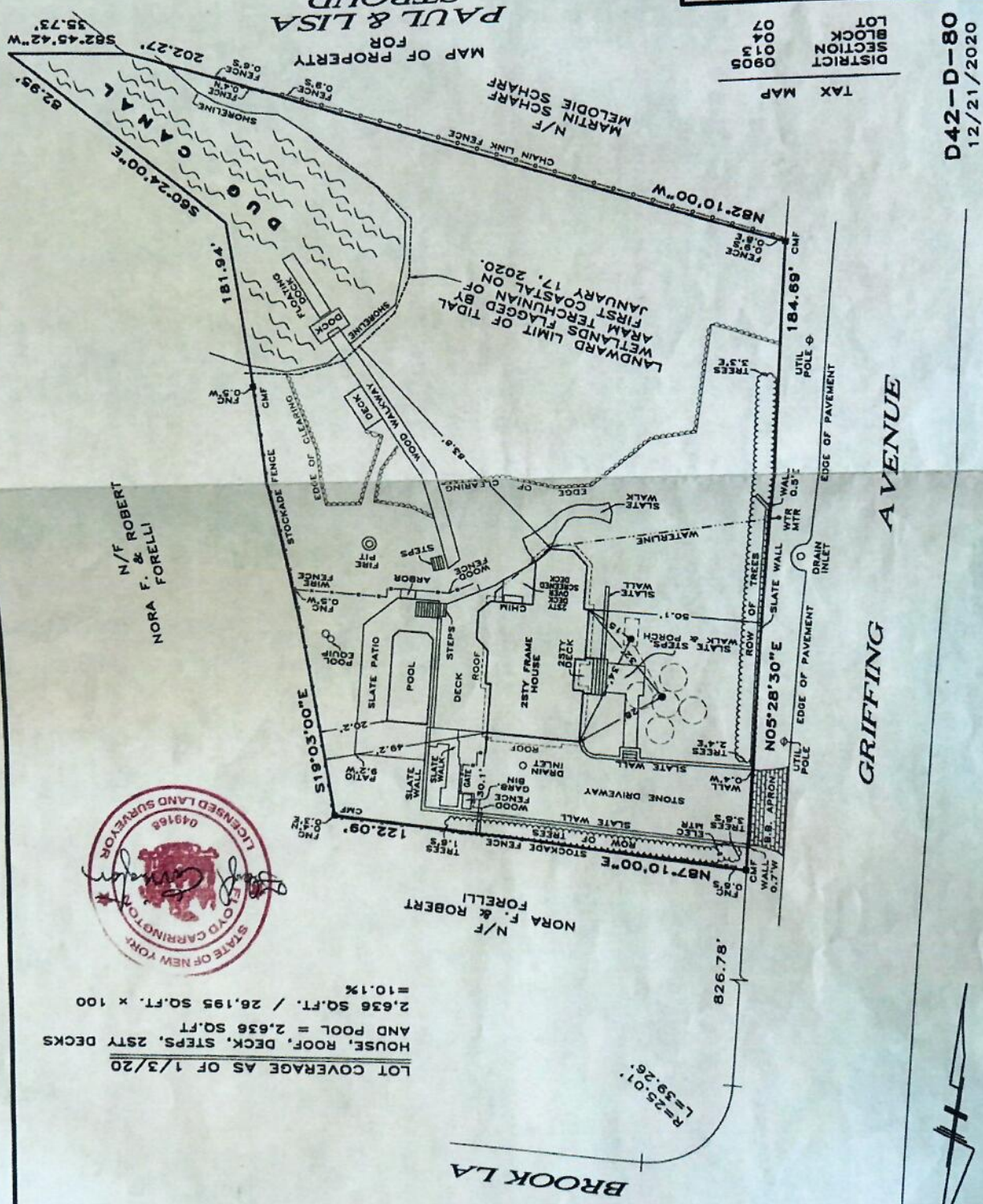

**PAUL & LISA STRUOD**  
 SITUATE  
**WESTHAMPTON BEACH**  
 TOWN OF SOUTHAMPTON - SUFFOLK COUNTY, N.Y.  
 SURVEYED: AUG. 19, 2002 - SCALE: 1" INCH = 30' FT.  
 FINAL: JULY 7, 2003  
 WATERLINE AS LOCATED BY OTHERS: AUGUST 6, 2003  
 REDATE: JANUARY 30, 2020

TAX MAP

DISTRICT	0905
SECTION	013
BLOCK	07
LOT	04

D42-D-80  
 12/21/2020

ONLY COPIES FROM THE ORIGINAL OF THIS SURVEY MARKED WITH AN EMBOSSED SEAL SHALL BE CONSIDERED VALID FOR ANY PURPOSE.  
 NEW YORK STATE EDUCATION LAW.  
 UNAUTHORIZED ALTERATION OR ADDITION TO A SURVEY MAP BEARING A LICENSED LAND SURVEYOR'S SEAL IS A VIOLATION OF SECTION 2308, SUB-DIVISION 2, OF THE NEW YORK STATE EDUCATION LAW.

**RAYNOR, MARCKS & CARRINGTON**  
 SURVEYING  
 P.O. BOX 5027  
 QUOGUE, N.Y.  
 631-653-4066

CERTIFIED TO:  
**LISA STRUOD**  
 FIDELITY NATIONAL TITLE INSURANCE COMPANY  
 40 GRIFFING AVENUE  
 AREA: 30,810 SQ. FT.  
 UPLAND AREA: 26,195 SQ.FT.  
 BK:192 PG:51 314/8

D42-D-80  
 12/21/2020  
 DRAWN BY:TK/JW/AL  
 (ARCHIV21 RAMAGE)