

THE AREA OF THIS PROPERTY IS 8,772 S.F. OR 0.201 ACRES

CLEARING CALCULATIONS

NO CLEARING RESTRICTIONS AS PER ZONING
EXISTING CLEARING IS 8,772 S.F. (100%)

COVERAGE CALCULATIONS

ALLOWABLE BUILDING COVERAGE IS 1,754 S.F. (20%)
BUILDING COVERAGE IS 1,290 S.F. (14.7%)
ALLOWABLE TOTAL LOT COVERAGE IS 2,193 S.F. (25%)
TOTAL LOT COVERAGE IS 2,151 S.F. (24.5%)

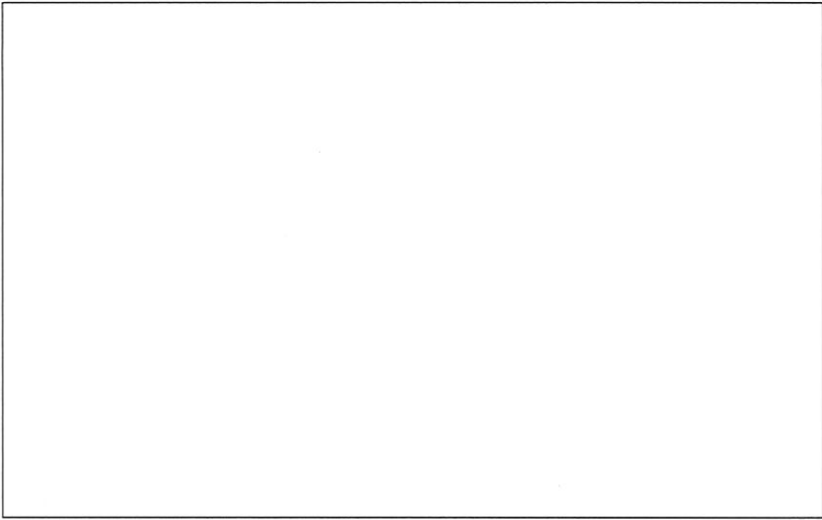

SCALE
1"=20'

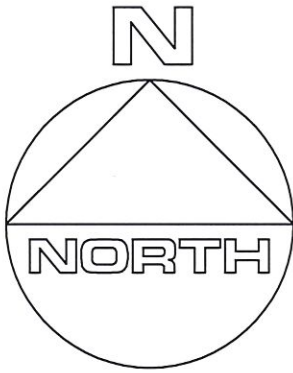

MAP OF EDWARD DRISCOLL
FILED SEP. 12, 1893 - AS No. 506

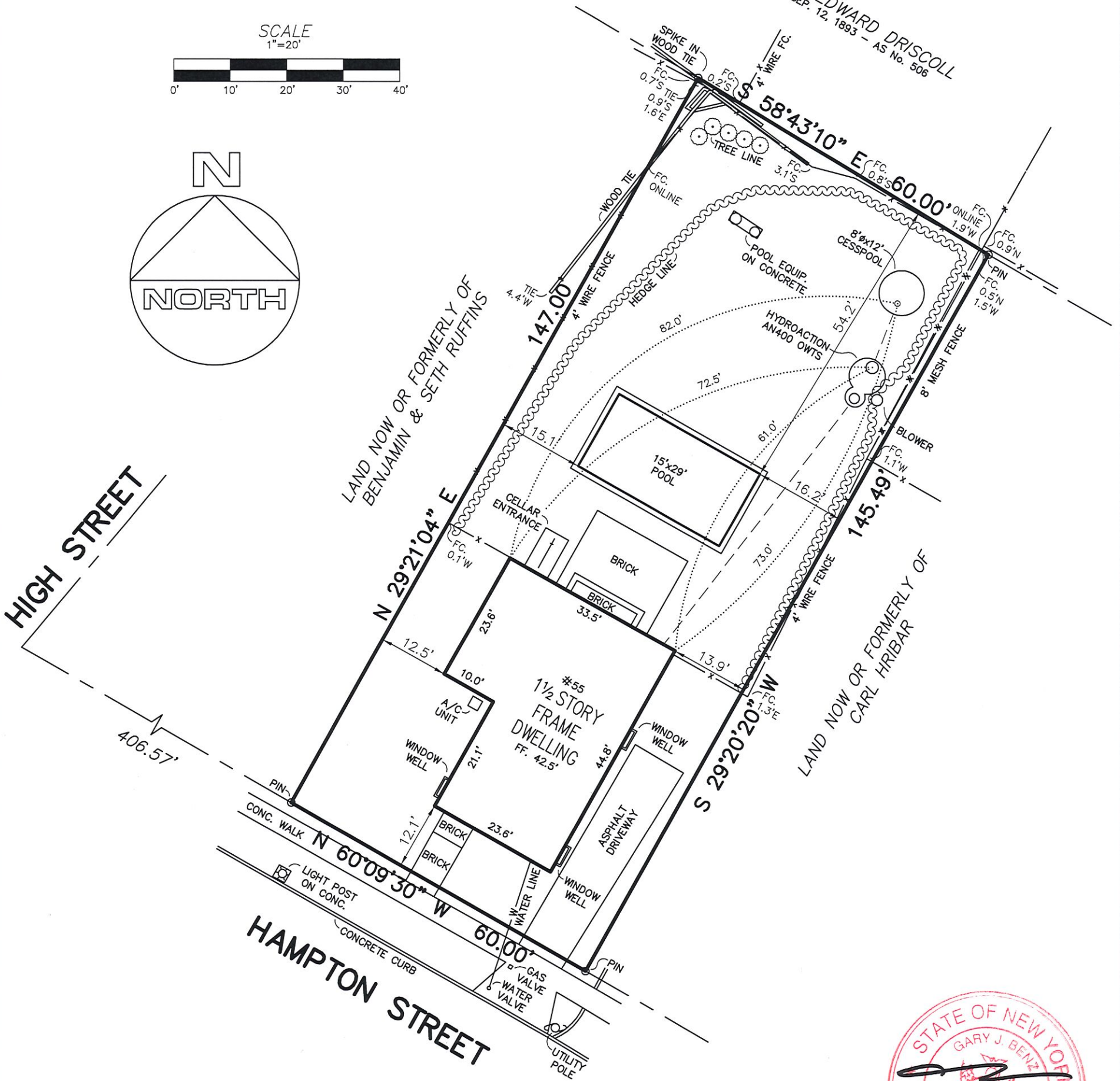

CERTIFIED TO:
Twogee Realty LLC.



GUARANTEES INDICATED SHALL RUN ONLY TO THE PERSON FOR WHOM THE SURVEY IS PREPARED AND/OR AGENCY, AND ARE NOT TRANSFERABLE.

S.C.T.M. NO. 302 - 2 - 7 - 34

SURVEY OF: DESCRIBED PROPERTY

SITUATED IN: INCORPORATED VILLAGE OF SAG HARBOR TOWN OF: EAST HAMPTON
SUFFOLK COUNTY, NEW YORK

DATE: 8/16/2022 JOB NO. G22-8099 SCALE: 1" = 20'

GARY BENZ, L.S.
Surveying and Land Planning
527-B Hawkins Avenue
Ronkonkoma, N.Y. 11779
GaryBenzLS@Yahoo.com / (631) 648-9348

THE EXISTENCE OF RIGHT OF WAYS, WETLANDS, UNDER GROUND UTILITIES AND/OR EASEMENTS OF RECORD IF ANY, NOT SHOWN ARE NOT GUARANTEED.

UNAUTHORIZED ALTERATION OR ADDITION TO THIS SURVEY IS A VIOLATION OF SECTION 7209 OF THE NEW YORK STATE EDUCATION LAW.

COPIES OF THIS SURVEY MAP NOT BEARING THE LAND SURVEYOR'S INKED SEAL OR EMBOSSED SEAL SHALL NOT BE CONSIDERED TO BE A VALID TRUE COPY.