

SURVEYED FOR ROBERT & MARILYN MONTGOMERY
PROPERTY LOCATED DT NOYAC
TOWN OF SOUTHAMPTON
SUFFOLK COUNTY, NEW YORK
 AREA = 40,132^{sq}
 SCALE: 1" = 50'

C-13406

Quarantined alteration or addition to this survey is a violation of Section 2107 of the New York State Education Law.
 Copies of this survey map not bearing the Land Surveyor's inked seal or embossed lead shall not be considered to be a valid true copy.
 Guarantees or certifications indicated hereon shall run only to the person for whom the survey is prepared, and on his behalf to the title company, governmental agency and lending institution listed hereon, and to the assignees of the lending institution. Guarantees or certifications are not transferable to additional institutions or subsequent owners.

CERTIFIED TO:
ROBERT & MARILYN MONTGOMERY
CITI BANK, N.D.
CHICAGO TITLE INS. CO.

14822
 F. J. B. 1111

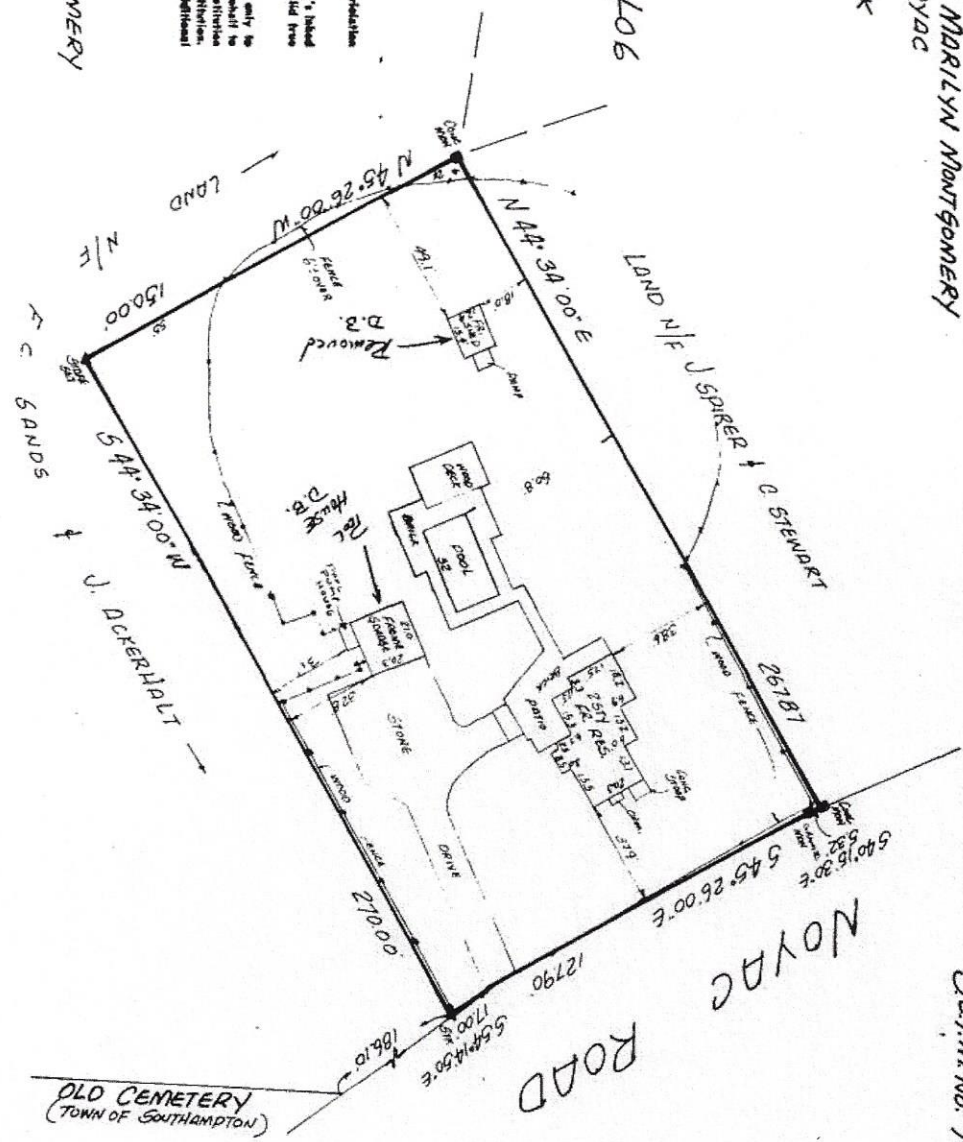

SCIM No. 900-19-2-18

STATE OF NEW YORK
 FRANK J. BRUSH JR.
 LAND SURVEYOR
 BRIDGEHAMPTON, NY
 NY S. Lic. No. 44224
 OCTOBER 23, 1989